

THE NORTH HALF OF SECTION 19,
TOWNSHIP 5 N, RANGE 15 W,
GILA & SALT RIVER BASE AND MERIDIAN
LA PAZ COUNTY, ARIZONA
APN 305-32-006
MINOR LAND DIVISION OF PLUMOSA TRAILS
DOCUMENT # 97-3753 UPCR
OWNER - HIGH MOUNTAIN PARTNERS LLC

LEGEND
THESE STANDARD SYMBOLS WILL
BE FOUND IN THE DRAWING.
● FOUND G.L.O. BRASS CAP
○ SET 1/2" REBAR W/CAP 31995
⊙ FOUND 1/2" REBAR WITH CAP // 26401

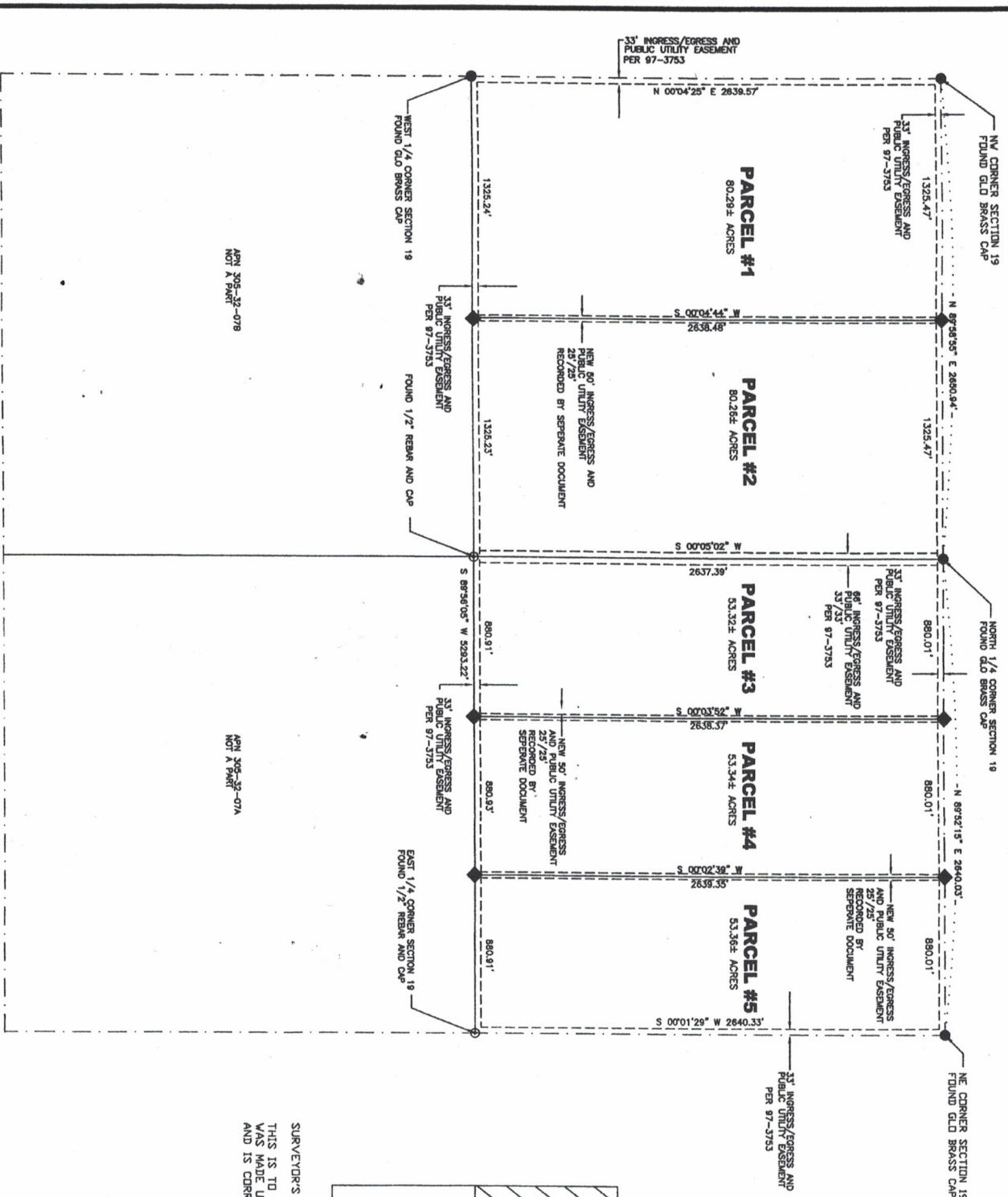

LEGAL DESCRIPTION PARCEL #1
THE WEST 1/2 OF THE NORTHWEST 1/4 OF SECTION 19
TOWNSHIP 5 NORTH, RANGE 15 WEST, GILA AND SALT RIVER BASE AND
MERIDIAN, LA PAZ COUNTY, ARIZONA,
CONTAINING 80.28 ACRES

LEGAL DESCRIPTION PARCEL #2
THE EAST 1/2 OF THE NORTHWEST 1/4 OF SECTION 19
TOWNSHIP 5 NORTH, RANGE 15 WEST, GILA AND SALT RIVER BASE AND
MERIDIAN, LA PAZ COUNTY, ARIZONA,
CONTAINING 80.28 ACRES

LEGAL DESCRIPTION PARCEL #3
THE WEST 1/3 OF THE NORTHEAST 1/4 OF SECTION 19
TOWNSHIP 5 NORTH, RANGE 15 WEST, GILA AND SALT RIVER BASE AND
MERIDIAN, LA PAZ COUNTY, ARIZONA,
CONTAINING 53.32 ACRES

LEGAL DESCRIPTION PARCEL #4
THE EAST 1/3 OF THE WEST 2/3 OF THE NORTHEAST 1/4 OF SECTION 19
TOWNSHIP 5 NORTH, RANGE 15 WEST, GILA AND SALT RIVER BASE AND
MERIDIAN, LA PAZ COUNTY, ARIZONA,
CONTAINING 53.34 ACRES

LEGAL DESCRIPTION PARCEL #5
THE EAST 1/3 OF THE NORTHEAST 1/4 OF SECTION 19
TOWNSHIP 5 NORTH, RANGE 15 WEST, GILA AND SALT RIVER BASE AND
MERIDIAN, LA PAZ COUNTY, ARIZONA,
CONTAINING 53.36 ACRES

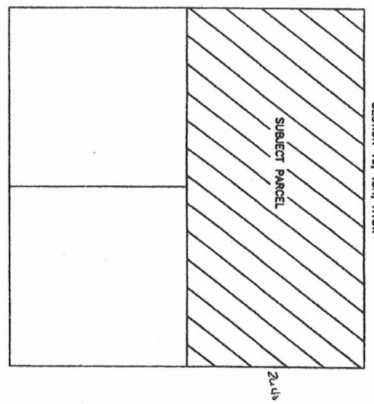

SURVEYOR'S CERTIFICATE
THIS IS TO CERTIFY THAT THE SURVEY OF THIS PLAT
WAS MADE UNDER MY DIRECTION AND SUPERVISION
AND IS CORRECTLY REPRESENTED ON THIS PLAT.



MINOR LAND DIVISION

| | | |
|-----------------|--------------|------------------------|
| DRAWN | DATE | SUBMIT SURVEY'S |
| LC | 11/06/06 | LEE GRAY 928-380-8196 |
| APPROVED | DATE | PROJECT NO. |
| MESA, AZ. 85210 | | HIGH MOUNTAIN PARTNERS |
| SCALE | SHEET | |
| 1" = 400' | 1 OF 1 | |