

RECORD OF SURVEY / MINOR LAND DIVISION LOT LINE ADJUSTMENT

OF A PORTION OF THE SOUTH HALF OF SECTION 3, TOWNSHIP 22 SOUTH,
RANGE 25 EAST OF THE GIL & SALT RIVER MERIDIAN, COCHISE COUNTY, ARIZONA

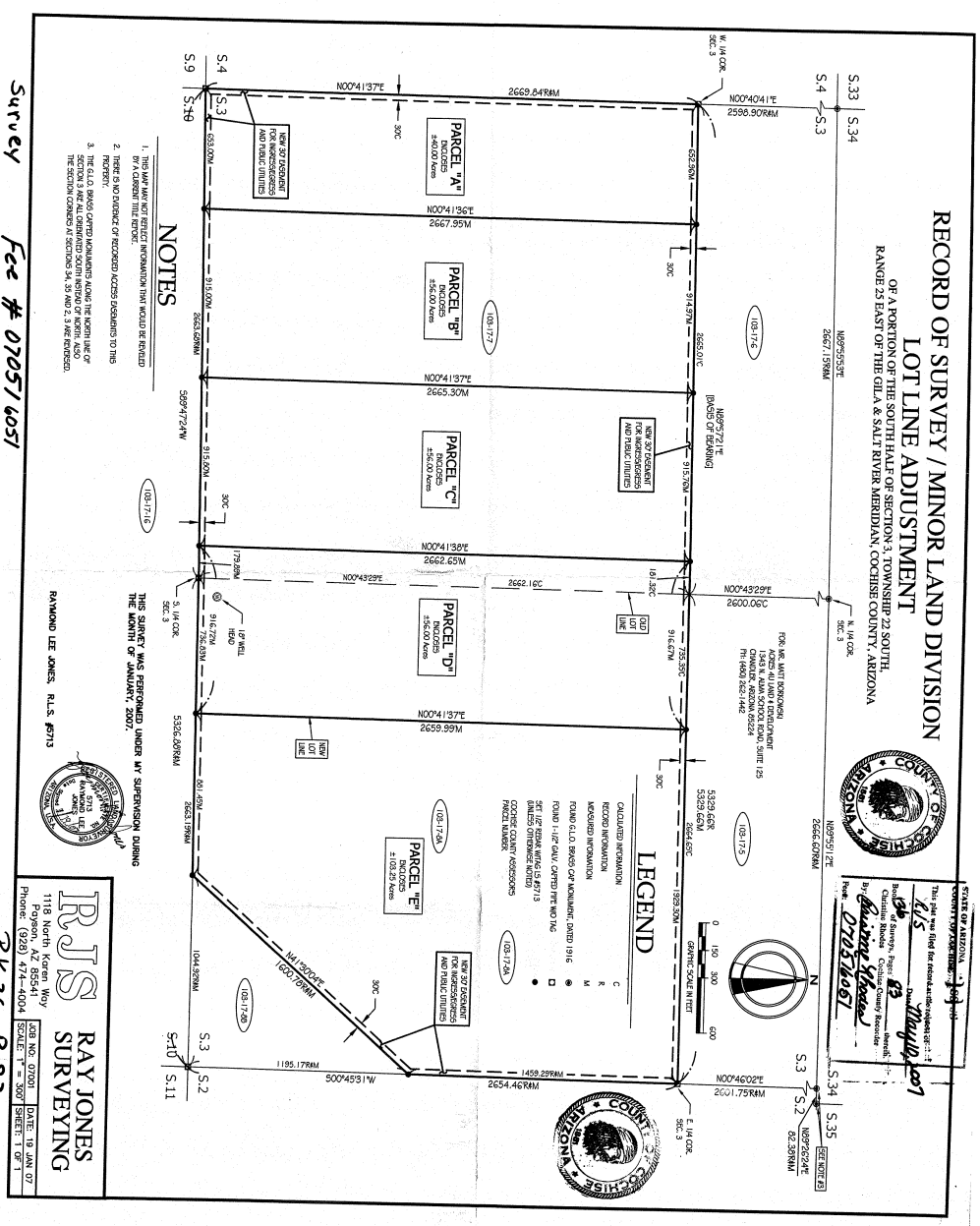

STATE OF ARIZONA
COUNTY OF COCHISE
This is to certify that the following is a true and correct copy of the original Record of Survey, Range, and Lot Line Adjustment as recorded in the Public Records of Cochise County, Arizona, on the 19th day of January, 2007, by *Ray Jones* Surveyor, License # 070516051.



NOTES

1. THIS PLAN MAY NOT REFLECT INFORMATION THAT SHOULD BE RECALCULATED.
2. THIS PLAN IS THE RESULT OF A SURVEY AND NOT A RECORD OF SURVEY.
3. THE FIELD NOTES AND CALCULATIONS ACCORDING TO THE ORIGINAL RECORD OF SURVEY ARE THE BASIS FOR THIS PLAN AND NOT THE BASIS FOR THIS PLAN.

THIS SURVEY WAS PERFORMED UNDER MY SUPERVISION DURING
THE MONTH OF JANUARY, 2007.
RAYMOND LEE JONES, R.L.S. #9713



Survey Fee # 070516051

**RAY JONES
RAY JONES
SURVEYING**

1118 North Karen Way
Payson, AZ 85541
Phone: (928) 474-4004

DATE: 19 JAN 07
SCALE: 1" = 300'
SHEET: 1 OF 1